

# Emergency Event Manager

*A mobile solution designed to quickly and securely provide positive ID on-site and track activity of emergency first responders and volunteers at an emergency scene.*

The Emergency Event Manager Solution (EEMS) is a software program designed for first responders to automate the process of identifying and managing personnel at emergency scenes quickly and securely. EEMS provides first responders improved security, greater risk management and more accountability during an event. EEMS is a module of the Mobile ID personnel data management solution and can also be integrated with other Mobile Solutions software to enhance functionality.

## EEMS Basics

Emergency Event Manager software is comprised of two basic components - EEMS Client & EEMS Server. Both elements provide certain functionality that support different user capabilities. Emergency Event Manager Systems can be configured to best suit the needs of each organization.

### EEMS Server



- > Web application accessed via a web browser or locally installed.
- > Maintain a centralized database.
- > Upload photos.
- > Manage asset & personnel data among multiple departments (Create, edit, or archive records).
- > Control access settings for each user.

### EEMS Client



- > Software installed locally on PC.
- > Capture photos.
- > Connect to USB peripherals (Scanners, ID printers, cameras, etc.).
- > Print ID cards centrally or locally.

Each component can be used as a stand-alone solution or can be combined in a number of possible configurations. Emergency Event Manager is designed to provide users the ability to manage event data and monitor event status using a locally installed system or from any location using an internet browser. This provides a cost efficient umbrella solution by managing multiple locations using one solution that supports one centralized database.



## EEMS Features

- > Instantly issue positive ID on-site.
- > Positively ID all volunteers, rescue crews and first responders in a disaster area.
- > Track & manage personnel and volunteer data.
- > Synchronize and share data with many Command Centers.
- > An interoperable system allowing other credentials to be integrated at an event.
- > Tailor options of access to other Command Centers.
- > Tells you who's on-site and who's not on-site.
- > Integrates with FIPS 201.
- > An affordable solution for departments large and small.
- > Integration of PIV solutions.
- > Generate accurate reports quickly for federal reimbursement.
- > Choose from multiple card designs and print IDs.
- > Efficiently search for attainable assets or skilled professionals.



## Companion Products

The Emergency Event Manager software can be integrated with other hardware and software products to enhance the solution and build a more comprehensive system resulting in greater effectiveness and success.



### Mobile Command Cases

The Mobile Command Case is a turn-key, integrated solution packaged as a compact, self-contained workstation. This case is designed to quickly be transported and setup with little to no preparation.

- Available as a standard or mini command case.
- Protected by a durable, water tight mobile case.
- Track people away from the command workstation.



**Easily transport to multiple locations with little to no preparation!**



### Mobile Solutions App

- Track personnel away from the command workstation.
- Create an event & enroll people on-site before the command workstation is setup.
- Manage multiple entry and exit points at a site.
- Multiple devices work from one centralized database.
- Supports many formats including 1&2D barcodes, QR tags, etc.

### Elliott Clinic Manager

- Enroll patients on-site.
- Dispense medication and supplies.
- Provide a dynamic medical questionnaire.
- Produce Face Sheets with barcode.
- Prevent patients from receiving duplicate medication.
- Track patients throughout an event by scanning a barcode on their Face Sheet, wristband or credentials.



### Asset Manager Solution

- Tracks products by grant, department & purchase date.
- Track information on items that require maintenance.
- Generate asset reports for accountability of state and federal grant purchases.
- Associate assets using a parent/child category relationship.
- Use a handheld device for quick & easy inventory tracking.
- Assign assets to people.
- Check assets directly into an incident.



### ID Badging System

- Multiple security features available.
- Increased durability with virtual edge-to-edge laminates.
- Instantly issue quality IDs.
- Include color photos, logos & background images on IDs.
- Theft-deterrent software and hardware lock system.

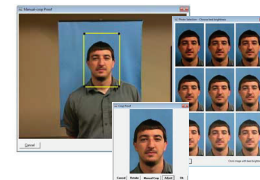

### IDPix 1000 Professional

- One click photo capture & auto cropping.
- Quickly capture high quality photos.
- Cable management.
- Ability to integrate with multiple cameras & software.
- Reliable, consistent performance.
- Streamlined design & function controls.

## Additional Features

- > Assign responders and assets to groups.
- > Auto notification of assignment duration limit.
- > Auto notification of expired IDs or certifications.
- > Send mass messages via e-mail to a group of responders with the ability to schedule reoccurring messages and attach a report.
- > Read 1- and 2-D barcodes, RFID chips, Smart Cards and MOCA cards.
- > Run reports, manage personnel and assets while viewing data in either real time or while offline.

## Card Data Systems

a TOSHIBA BUSINESS SOLUTIONS company

Card Data Systems/ Toshiba Business Solutions  
3620 Horizon Drive, Suite 100  
King of Prussia, PA 19406  
www.carddatasystems.com  
1-800-220-1441 option 5  
direct # 610-539-1456  
Martin.Nelson@tbs.toshiba.com

### Optional Accessories

- SmartReg
- Tethered scanner
- Stationary reader
- Handheld devices
- Asset tag printer (Asset Manager)
- Wristbands
- Capture solutions
- Label printer
- Triage tags
- Webcam

### Minimum Requirements

- CPU CORE 2DUO 2.0 GHZ w/AMB Cache
- Windows 64 BIT or Windows 7 Pro 32 bit
- 10/100 Network Card
- SQL 2008 R2 Express
- 2 GB Ram
- Minimum Browser IE9
- 20 GB free hard drive space
- Adobe Reader (free version)
- 4 USB 2.0 Ports
- Clean power